

Suite 617 - 290 Pi. Ca. / Sq. Ft.
SCALE / ÉCHELLE: $\frac{3}{4} = 1' 0''$

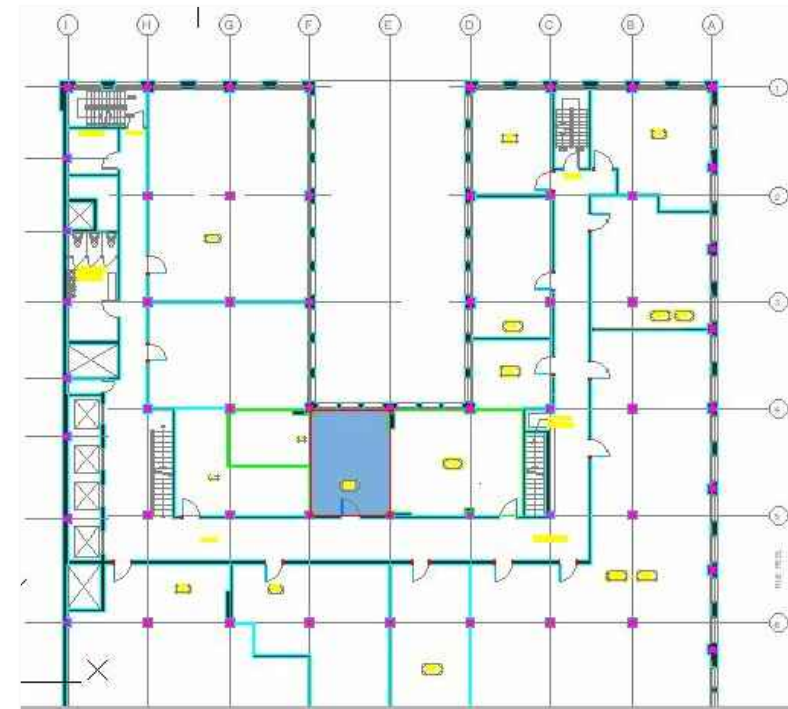

PLAN CLÉ
SCALE / ÉCHELLE: AUCUNE

General Notes

BSD



1117 Sainte Catherine
Ouest
Montréal Centre Ville

Maggie Garofano
514-961-1916



No.	Revision/Issue	Date

Firm Name and Address
Third Temple Inc.
5753 Eldridge
Cote St Luc, Quebec, H4W
2E3

Project Name and Address
Drummond Building
Suite 617
Floor Plans

Project 1117 St Catherine O.	Sheet
Date Octobre 18, 2020	
Scale $\frac{3}{4} = 1'-0''$	